Jonathan Zorko

EID103
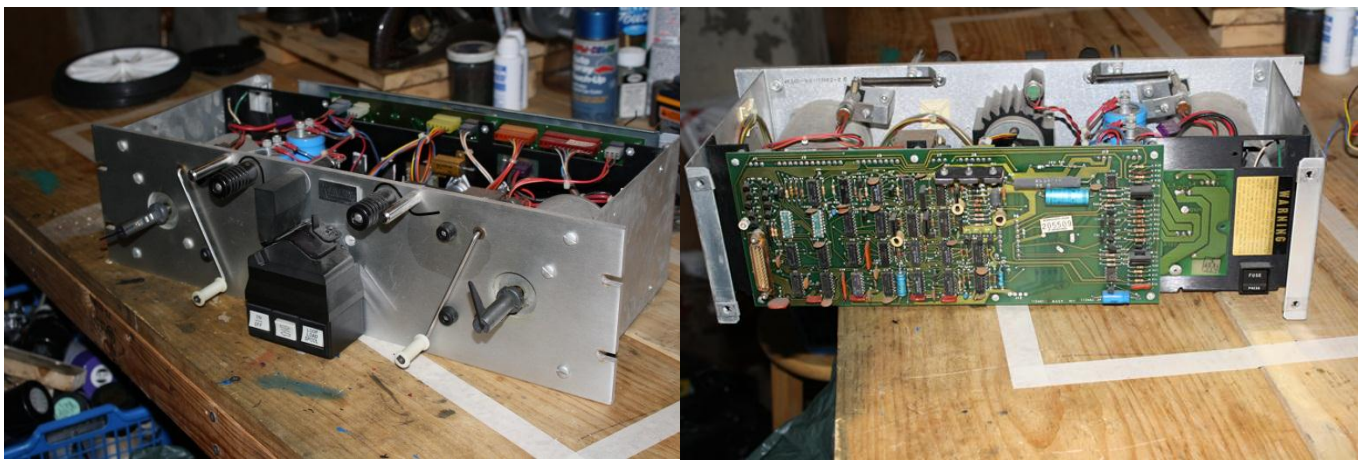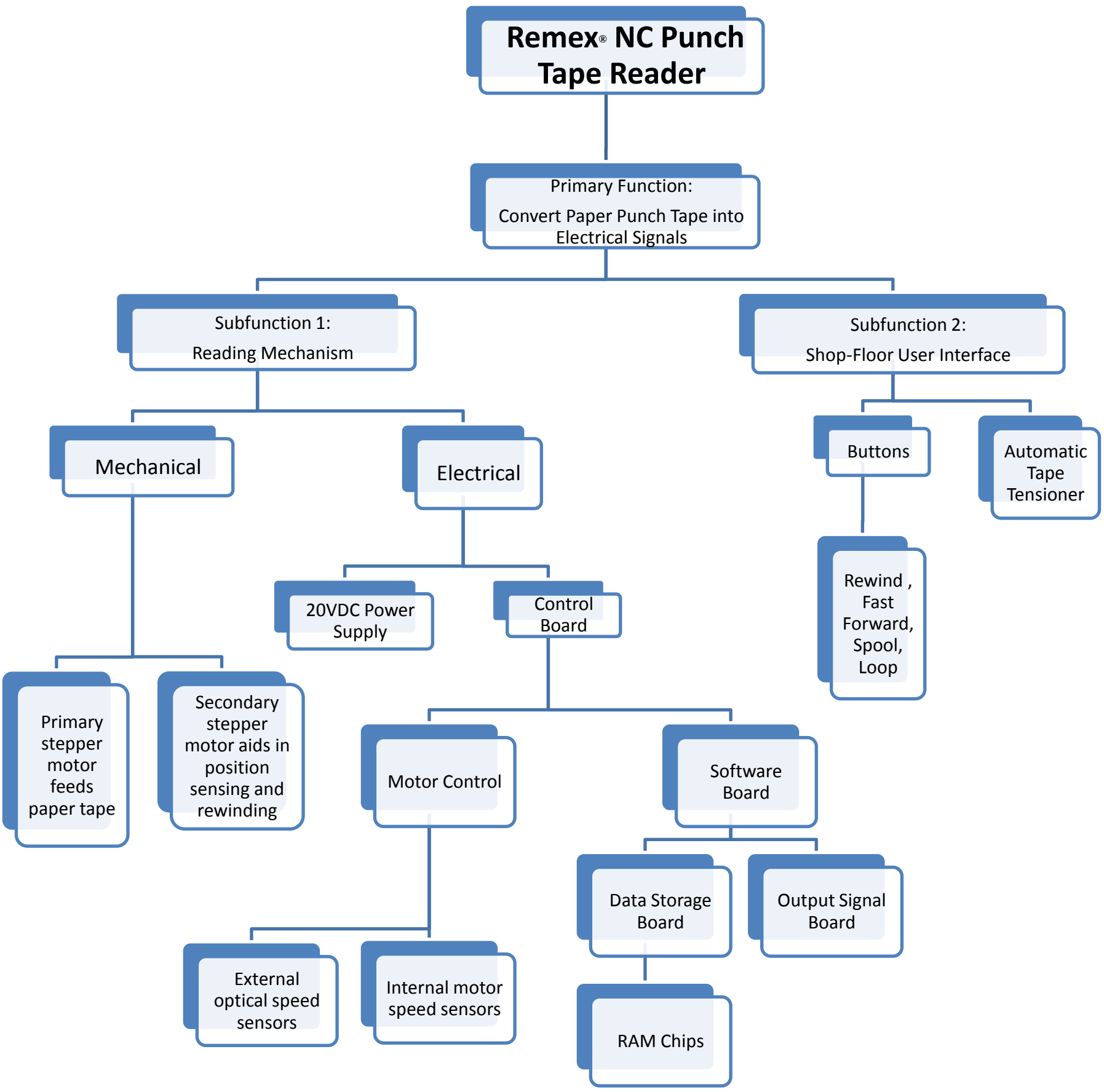
2-3-11